The Little Cascade
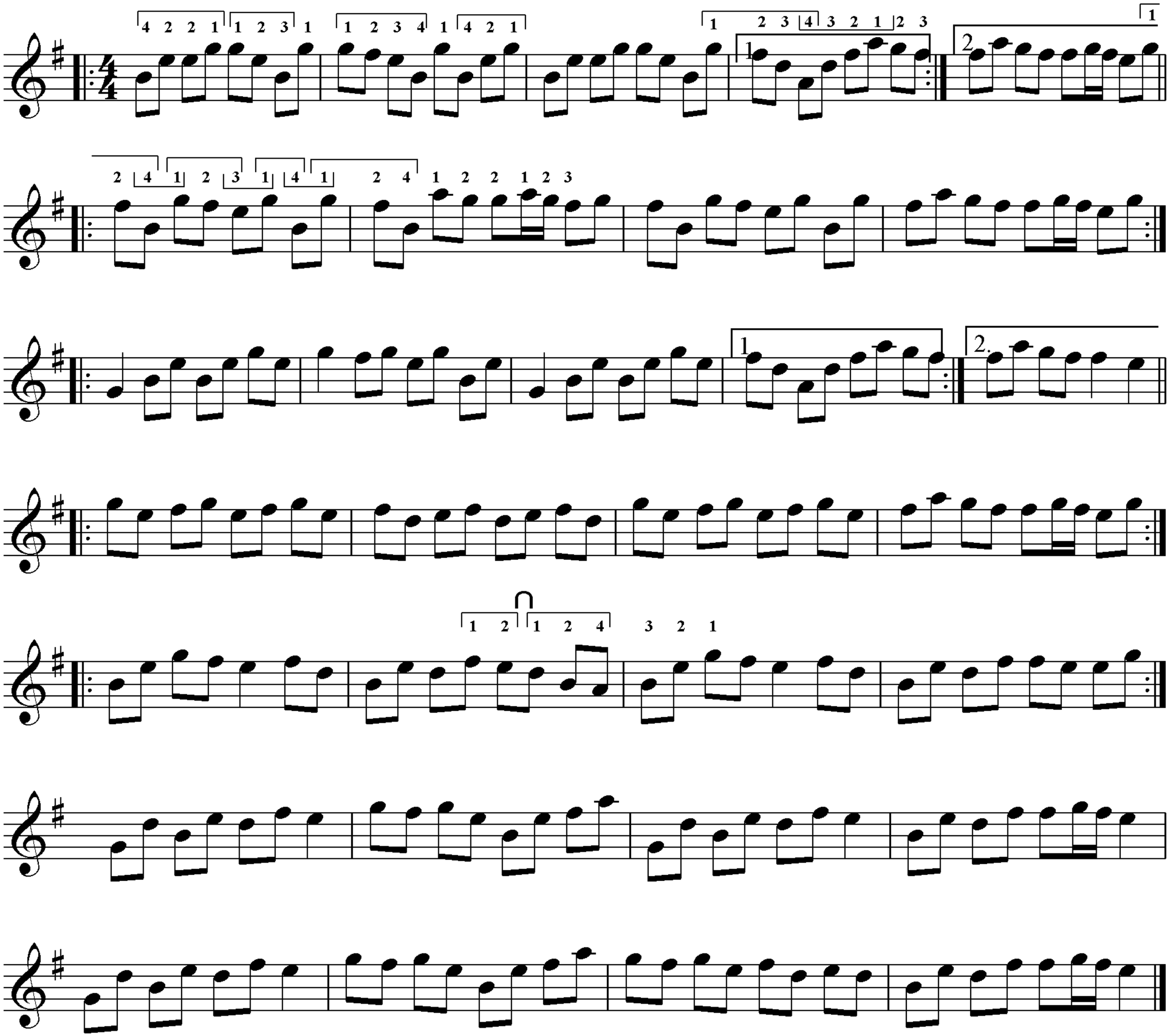
Pipe Major G S Maclennan