(fingering - top to bottom)

Simon Thoumire

Swing

octaves

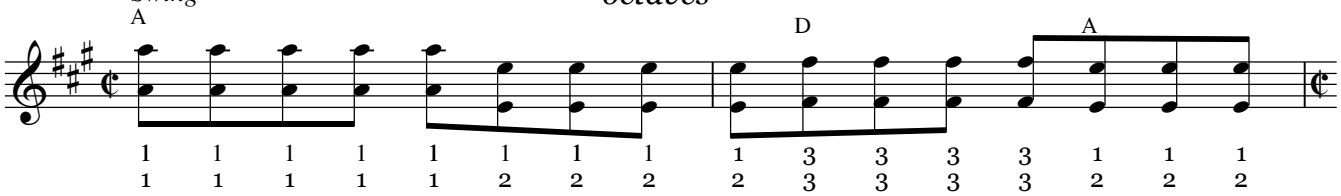

chords 1

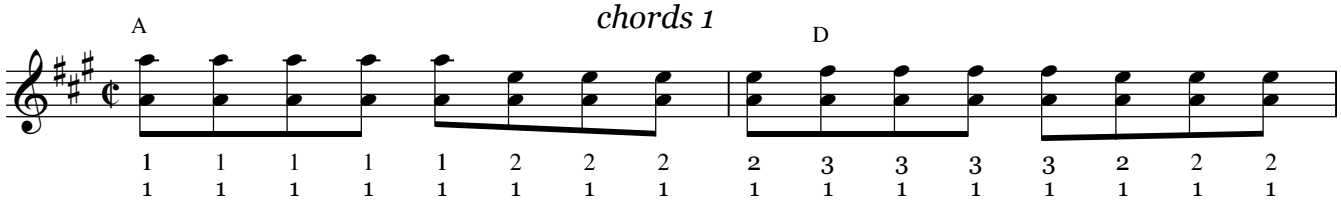

chords 2

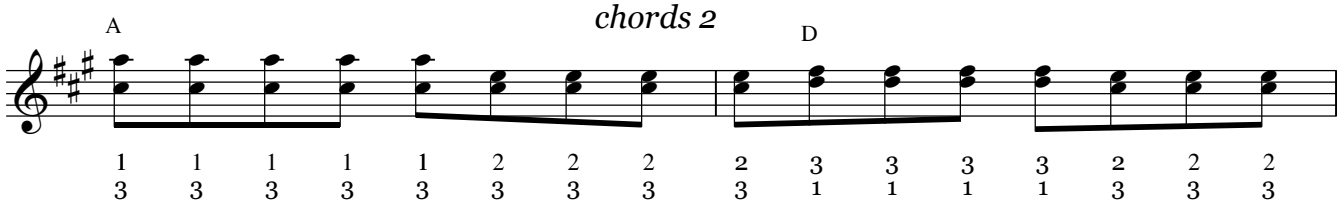
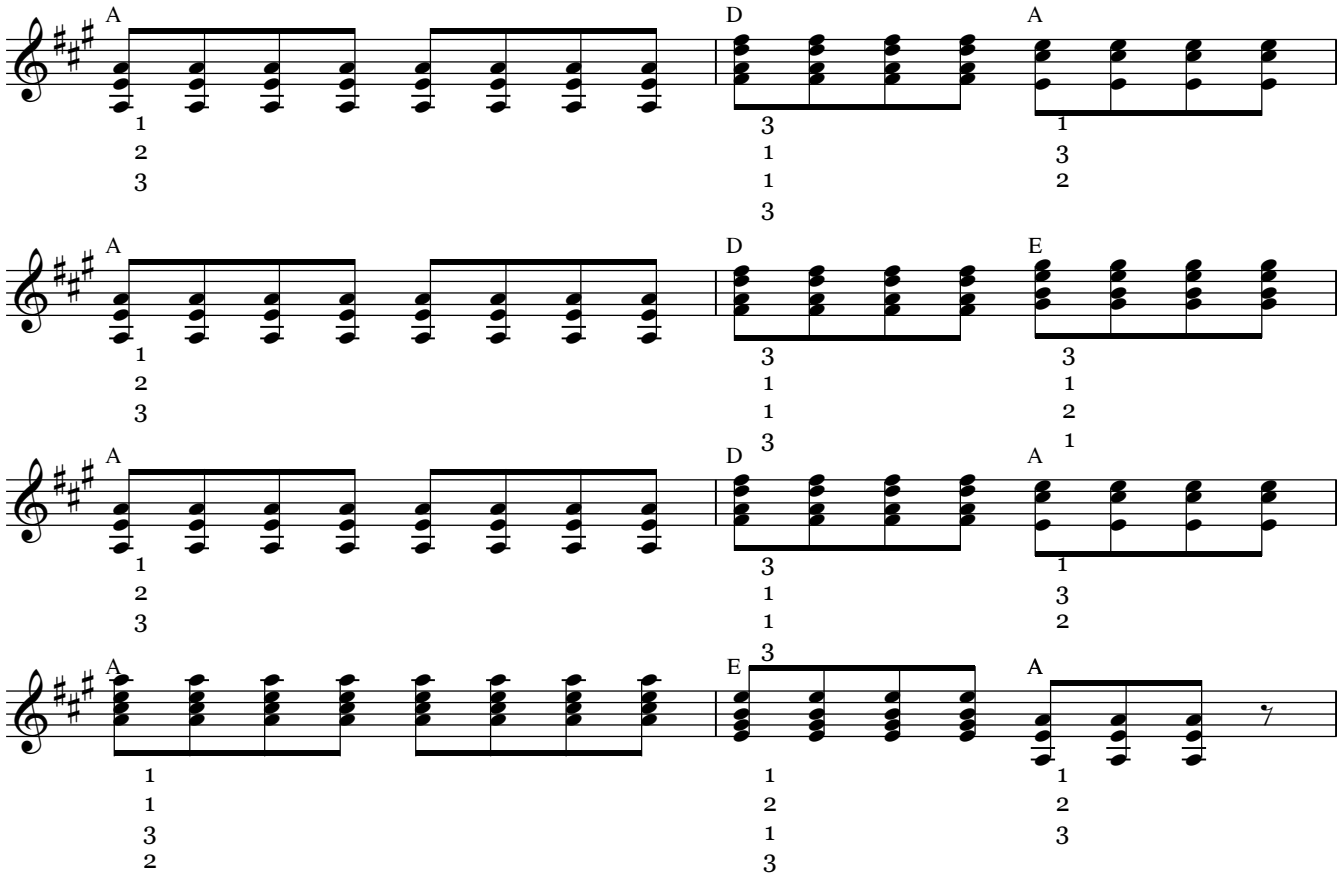
chord accompaniment