

The Famous Bridge

67

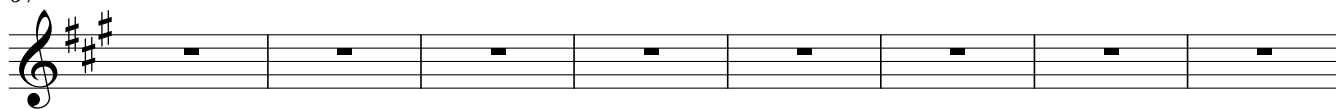

75

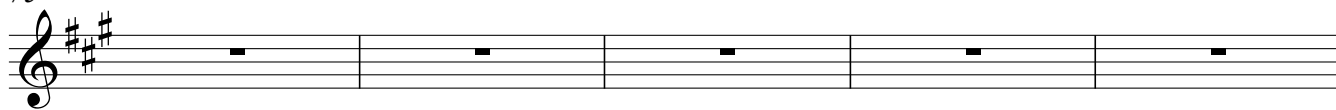

80

